

PREPARED FOR:  
JIM PODY  
W2728 HOSPITAL RD  
ELKHORN, WI 53121

PLAT OF SURVEY

-OF-

LOT 10, BLOCK 1, OF BURKE AND CAMPBELL'S ADDITION  
TO THE VILLAGE OF LYONS, LOCATED IN SECTION 10,  
TOWN 2 NORTH, RANGE 18 EAST, WALWORTH COUNTY,  
WISCONSIN.

PATHFINDER SURVEYING INC.  
W2888 KRUEGER ROAD, UNIT "D"  
LAKE GENEVA, WI, 53147  
262-248-3697

JUL 28 2006  
mf

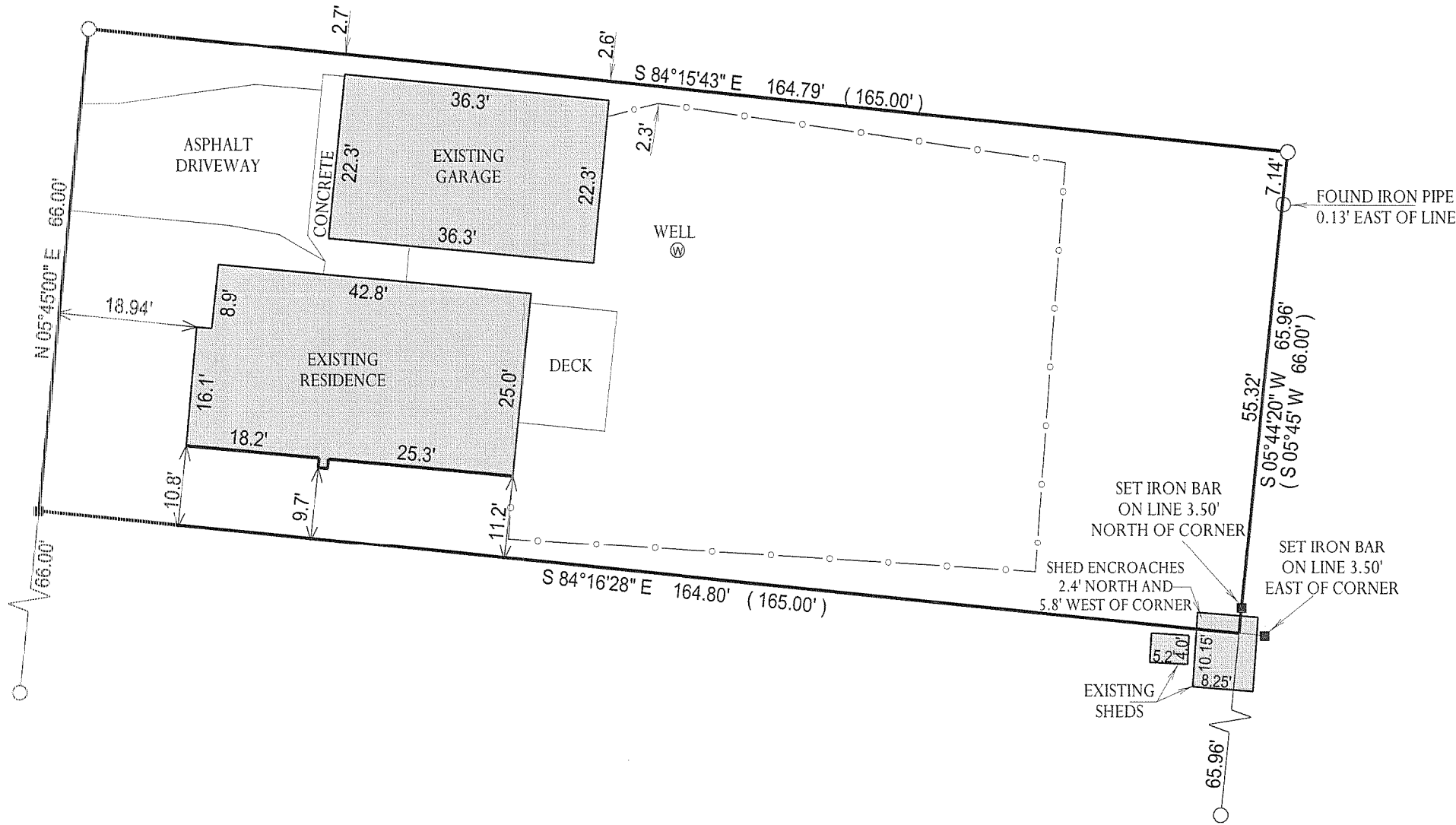
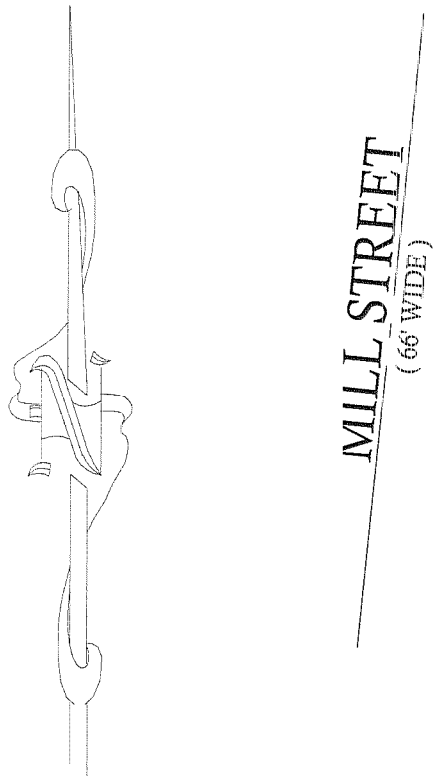

- ( ) = RECORDED AS
- = FOUND IRON BAR
- = FOUND IRON PIPE
- = SET IRON PIPE
- = SET IRON BAR

SCALE: 1" = 20'

JOB #: 06-333

TAX ID #: NL 00003

COMPARE LEGAL DESCRIPTION ABOVE AND DRAWING WITH DEED. FOR BUILDING RESTRICTIONS AND EASEMENTS NOT SHOWN, REFER TO DEED, ABSTRACT SOURCES AND LOCAL MUNICIPAL CODES. NOTIFY THE SURVEYOR IMMEDIATELY OF ANY DISCREPANCY.

"I hereby certify that the above described property was surveyed under my supervision and that the above map, to the best of my knowledge and belief, is a true representation thereof and shows the size and location of all visible structures, apparent easements and encroachments if any." This survey is made for the present owners of the property, and those who purchase, mortgage, or guarantee the title thereto, within one year from the date hereof.

NOTE: BASIS OF BEARING IS RECORD PLAT.

DATED THE 7th DAY OF JULY, 2006.

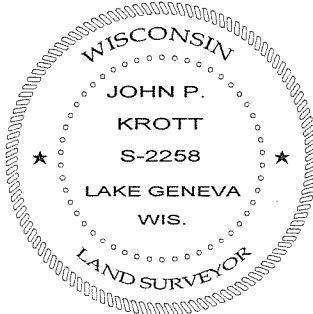

JOHN P. KROTT  
S - 2258  
Wisconsin Registered Land Surveyor  
(original if signed in red)

218-1598